

Alto Saxophone I

Tribute to Miller

Med. Slow Ballad $\text{♩} = 72-76$
Broadly

COMP. AND ARR. / CARROLL DeCAMP

(No lead)

f

1.

2.

pp

p

f

A

B

This is a handwritten musical score for guitar, consisting of several staves of music. The score includes various musical notations such as notes, rests, and chords, along with performance instructions and dynamic markings.

Staff 7: Continues the melodic line.

Alto Saxophone 3.

Tribute to Miller

Medium Slow Ballad ♩ 72-76 COMP. and ARR./ CARROLL De CAMP
Broadly

Soli -

This is a handwritten musical score consisting of ten staves. The score is written in treble clef with a key signature of one sharp (F#). The time signature is 4/4. The piece is divided into sections labeled C, D, E, F, and G. Section C (measures 1-8) features a melody with a forte (*f*) dynamic and includes a triplet of eighth notes. Section D (measures 9-16) includes a dynamic marking of *f* and performance instructions: *Tutti/No Vib.* and *Soli/Vib.*. Section E (measures 17-24) continues with a *f* dynamic and a triplet. Section F (measures 25-32) is marked *f* and *Soli*, featuring a triplet. Section G (measures 33-40) begins with a dynamic of *f* and concludes with a fortissimo (*ff*) dynamic. The score includes various musical notations such as slurs, ties, and accents.

Tenor Saxophone 2.

Tribute to Miller

Medium Slow Ballad $\text{♩} = 72-76$
Broadly

COMP. and ARR. / CARROLL DeCAMP

Soli

C

D *f* 3RD TROMBONE

E

Tutti / No Vib.

Soli / Vib.

f

F

Soli

3

G

2

ff

Tenor Saxophone 4.

Tribute to Miller

Med. Slow Ballad ♩ = 72-76
Broadly

COMP. and ARR. / CARROLL DECAMP

C

D

4th TROMBONE

E

Soli / No Vib.

Soli / Vib.

F

Soli

G

ff

Baritone Saxophone 5.

Tribute to Miller

Med. Slow Ballad ♩ = 72-76
Broadly

COMP. and ARR. / CARROLL DeCAMP

CLARINET

Soli/Lead

This is a handwritten musical score for guitar, consisting of ten staves. The notation includes various musical symbols such as notes, rests, slurs, and dynamic markings. Chord diagrams are provided for several chords: C, D, E, F, and G. The score features several triplets and a section marked "Soli". The piece concludes with a double bar line and a fortissimo (ff) dynamic marking.

Trumpet 1.

Tribute to Miller

Mod. Slow Ballad ♩ 72-76

COMP. and ARR. / CARROLL De CAMP

To Harmon Mute

D

No Vibrato

Remove Mute

E

Solo

Tutti

F

mp

Soli

G

Trumpet 2.

Tribute to Miller

Mod. Slow Ballad $\text{♩} = 72-76$

COMP. and ARR. / CARROLL DeCAMP

To Harmon Mute 3

f
No Vibrato

D

3

Remove Mute

E

Tutti

Tutti
mp

mp

G

f

f

f

mf *fp* *ff*

Trumpet 3.

Tribute to Miller

Mod. Slow Ballad ♩ = 72-76

COMP. and ARR. / CARROLL DeCAMP

- Hats**: Indicated at the beginning of the first staff.
- mp**: Mezzo-piano dynamic marking.
- 1.**: First ending bracket.
- 2.**: Second ending bracket.
- cup Mute**: Instruction to use a cup mute.
- A soli**: Section A, marked 'soli' (solo).
- f**: Fortissimo dynamic marking.
- 3**: Triplet markings.
- B Remove Mute**: Instruction to remove the cup mute.
- C**: Section C.
- 0 + 0 + 0**: Handwritten notes above the staff in the final section.

To Harmon Mute

D

3

3

f No Vibrato

Remove Mute

E

Tutti

F

7

mp

G

f

f

mf

fp

+ 0

ff

Trumpet 4.

231

Tribute to Miller

Mod. Slow Ballad ♩ = 72-76

COMP. and ARR. / CARROLL DeCAMP

- Hat**: Indicated at the beginning of the piece.
- mp** (mezzo-piano): Dynamic marking for the first staff.
- mf** (mezzo-forte): Dynamic marking for the first staff of section A.
- f** (forte): Dynamic marking for the second staff of section A.
- Soli**: Performance instruction for section A.
- cap Mute**: Instruction to use a cup mute, appearing in the second staff of section A and the first staff of section B.
- Remove Mute**: Instruction to remove the cup mute, appearing in the first staff of section B.
- mp** (mezzo-piano): Dynamic marking for the first staff of section C.

To Harmon Mute **3** **D** **3**

f
No Vibrato

Remove Mute **E**

Tutti

F

mp

G

f

mf

fp

ff

41 Trombone 1.

Tribute to Miller

Mod. Slow Ballad $\text{♩} = 72-76$

COMP. and ARR. / CARROLL De CAMP

- Staff 3:** Contains a first ending bracket labeled '1.' and a second ending bracket labeled '2.' with the instruction 'To Cup Mute' and a boxed letter 'A'.
- Staff 6:** Contains a boxed letter 'B' with the instruction 'Remove Mute' and a second ending bracket labeled '2'.

OPEN

D *Soli*

E *Tutti*

mp < *f*

ff

Trombone 3.

Tribute to Miller

Mod. Slow Ballad ♭ 72-76

COMP. and ARR. / CARROLL DeCAMP

D *Soli*

f

E

Tutti

F

G

Trombone 4.

Tribute to Miller

Mod. Slow Ballad ♩ 72-76

COMP. and ARR./ CARROLL DECAMP

D *Soli*

Drums

Mod. Slow Ballad

Tribute to Miller

COMP. and ARR. / CARROLL DeCAMP

♩ = 72-76

Saxes

(4)

String Bass

Tribute to Miller

Mod. Slow Ballad ♩ = 72-76

COMP. and ARR. / CARROLL DeCAMP

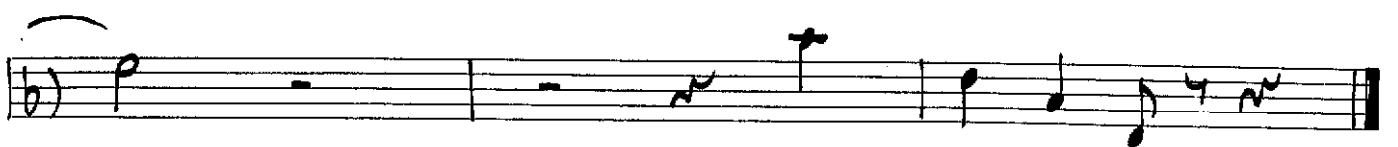
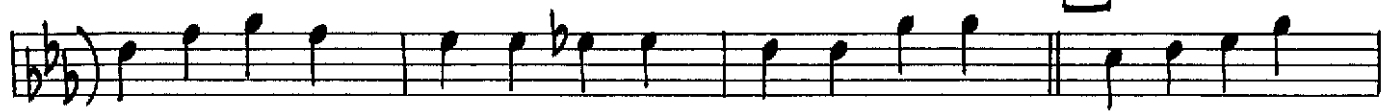

Guitar

Tribute to Miller

Mod. Slow Ballad ♩ = 72-76

COMP. and ARR. / CARROLL De CAMP

Chord progression for the first staff: $E^b_{maj.7}$ B^b_{m7} E^b_9 $E^b_7^{(b9)}$ $A^b_{maj.7}$

Chord progression for the second staff: A^b_{m7} D^b_7 G_{m7} $C_7^{(b9)}$ F_{m7} $B^b_7^{(b9)}$

Chord progression for the third staff (First Ending): G_{m7} G^b_7 $B_{maj.7}$ B_6 B^b_7

Chord progression for the third staff (Second Ending): D_6 E^b_6 $A^b_{maj.7}$ F_{m7} $E^b_{maj.7}$ C_{m7} D_7 $A^b_7^{(b5)}$

Chord progression for the fourth staff (A): $G_{maj.7}$ $G^{\#0}$ A_{m7} $D_7^{(b9)}$ B_{m7} B^b_9

Chord progression for the fifth staff: A_{m7} $C_{m7}^{(b5)}$ B_{m7} B^b_9 A_{m7} $D_7^{(b9)}$

Chord progression for the sixth staff: $D^b_9^{(b5)}$ C_9 $B_9^{(b5)}$ B^b_9 B^b_+ $E^b_{maj.7}$ E^b_6

Chord progression for the seventh staff: B^b_{m7} E^b_9 $E^b_7^{(b9)}$ $A^b_{maj.7}$ A^b_{m7} D^b_7

Chord progression for the eighth staff: G_{m7} $C_7^{(b9)}$ F_{m7} $B^b_7^{(b9)}$ D_6 E^b_6 $E^b_6/9$

Chord progression for the ninth staff: D_6 E^b_6 $E^b_6/9$

French Horn 1. (opt.)

Tribute to Miller

Med. Slow Ballad / Broadly ♩ = 72-76 COMP. and ARR. / CARROLL DeCAMP

Piano

Tribute to Miller

Mod. Slow Ballad ♩=72-76

COMP. and ARR. / CARROLL DeCAMP

Chord symbols and annotations in the score include:

- System 1: Ebmaj.9, Bbm7, Eb9, G°, Amaj.7, 2 +
- System 2: Am7, Db7, Gm7, C7(b9), Fm7, Bb7(b9), Gm7, Gb7, Ebmaj7/6, Bb7
- System 3: D6, Eb, Amaj7, Gm7, Fm7, Ebmaj7, Cm7, D7, Gmaj7, G#o, Am7, D7(b9)
- System 4: Dm7, Bb9, Am7, D7(b9), Bbm7, Bb9, Am7, D7(b9), D9, Eb9

B

C

D

E

Tutti

Handwritten signature or scribble at the bottom right of the page.

Conductor

Tribute to Miller

by carroll decamp

MEDIUM SLOW BALLAD ♩ = 72-76

System 1: Saxes, f. Chords: Ebmaj.7, Bbm7, Eb9, Eb7(b9), Abmaj.7, Ab6, Abm7, Db7. Brass mp.

System 2: Chords: Gm7, C7(b9), Fm7, Bb7(b9), Gm7, Gb7, Cbmaj7, Bb7. Saxes, Brass.

System 3: Chords: D6, Eb6, Abmaj7, Gm7, Fm7, Ebmaj7, Cm7, D7, Ab7(b9), Gmaj7. Muted Brass. Section marker A.

System 4: Chords: Bm7, Bb9, Am7, Cm7(b9), Bm7, Bb9, Am7, D7(b9). pp, p.

B

Saxes

C

Brass

D

TBNS.
HNS.
mp

TPTS/HARMONIS

E

1st.
Tpt.

Tutti

